

ARTWORK#:	Families_TrailActivities_Outer Spread_SE Asia	PROJECT: ACM Edu Materials
SIZE:	420mmW X 297mmH (Opened) 210mmW X 297mmH (Closed)	
SCALE:	1:1	
BLEED:	5mm all around	
NOTE:	Cropmarks provided Trim at cropmark	
Gallagher & Associates Asia		

Mary & Philbert Chin Gallery, Southeast Asia Gallery | Level 2

Look for the Indian and Southeast Asian Textiles

LOOK closely and see if you can spot animals, patterns and shapes that you like in this gallery.

 **DESIGN** your own textile. Use at least 3 patterns you like from this gallery.

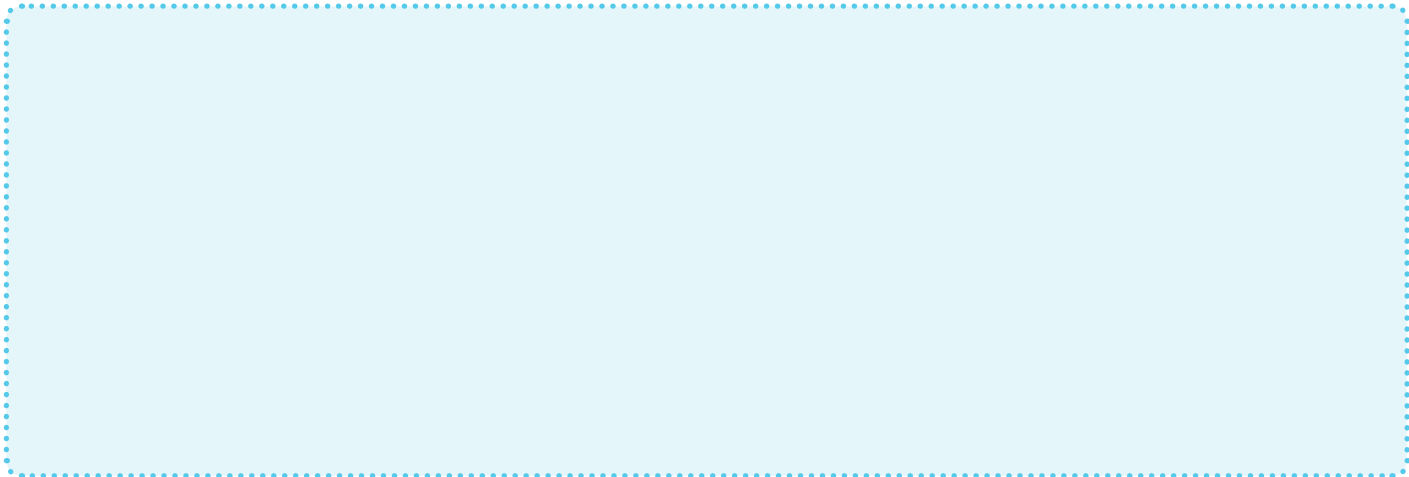

DID YOU KNOW?

Southeast Asian communities **used textiles as gifts, as clothing and trading goods**. Rulers in this region loved Indian textiles.

West Asia Gallery | Level 2

Look for the Miniature Qur'an



Miniature Quran | Western Iran or Turkey, 14th century
Ink on paper

Produced by Audience Team
Asian Civilisations Museum
1 Empress Place, Singapore 179555
www.acm.org.sg

© 2016 Asian Civilisations Museum



LOOK at the open pages and sides of this Qur'an from western Iran or Turkey. Muslims from West Asia brought Islam to Southeast Asia.

WHAT colours and patterns can you spot?
DESCRIBE the appearance of this object in FIVE words.



LET'S DISCUSS!

HOW long do you think it took to make this Qur'an?
WHY would Muslim artists create miniature versions of the Qur'an, their religious book?

Suitable for ages 10 and up

ADVENTURES IN MARITIME KINGDOMS

WAY OF LIFE IN SOUTHEAST ASIA

In this trail, you will be looking at objects which will tell you about the way of life in Southeast Asia. These artefacts will help you discover the region's innovations and legacies.

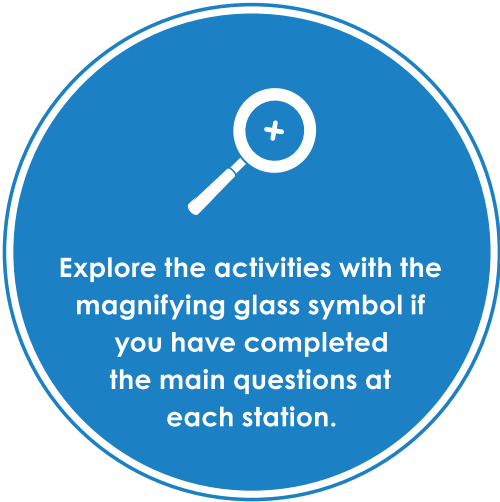

Explore the activities with the magnifying glass symbol if you have completed the main questions at each station.

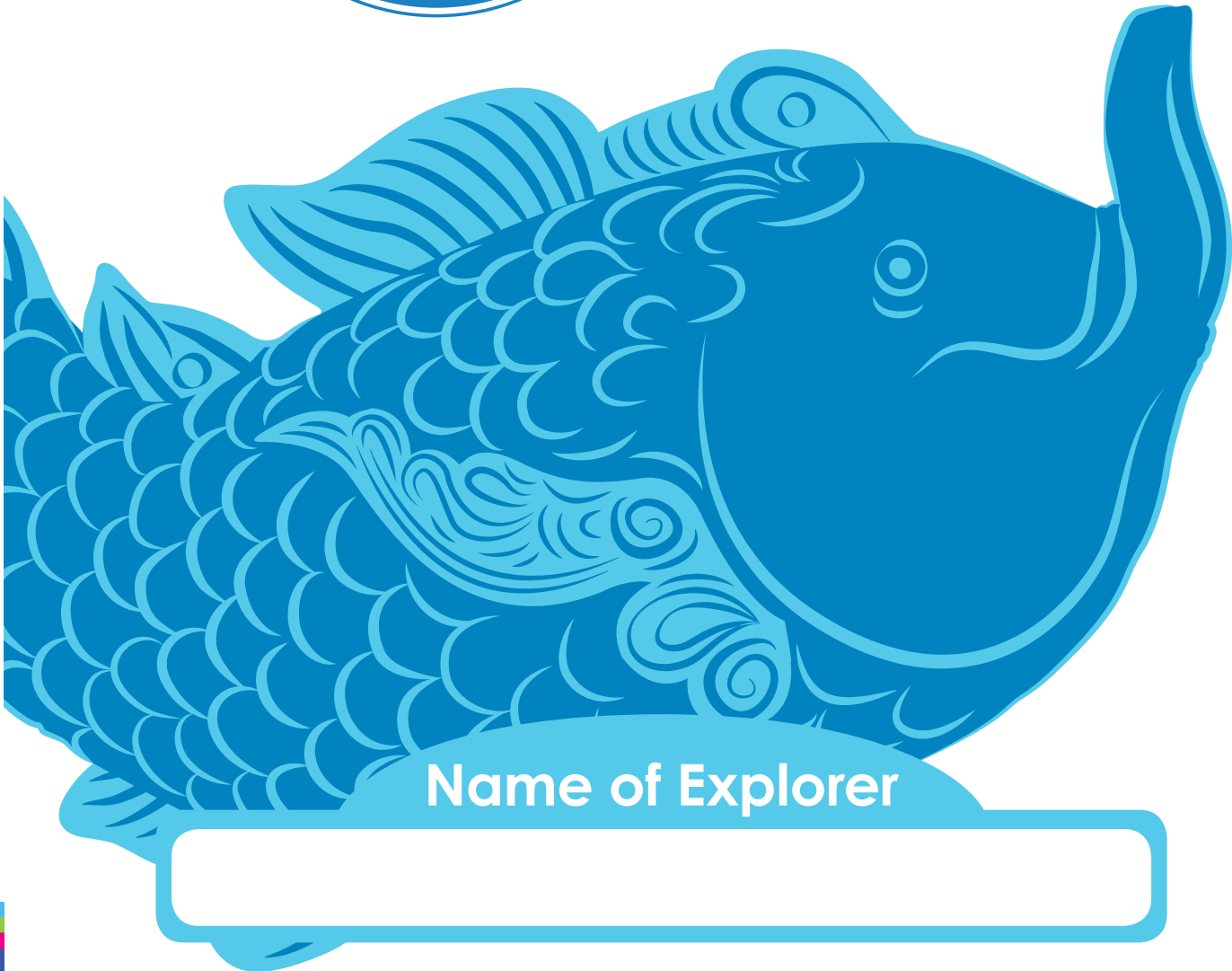

Name of Explorer

Find the Majapahit-style horse and rider statue



Majapahit-style horse and rider (replica) | Java, 14th century
Excavated from Empress Place, Metal

This Majapahit-style horse and rider statue is possibly made in Java, Indonesia, but excavated in Singapore. **WHAT** do you think this object was used for?

NAME three other items found in the showcase:

1. *Blue and white*
2. *Green*
3. *Animal*

 **ACT IT OUT!**
STRIKE a pose like the majapahit-style horse rider statue

Look at the coins

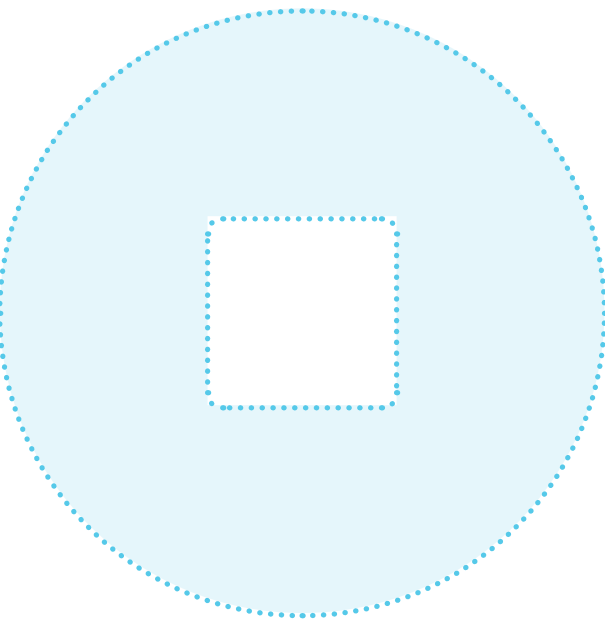



 **DRAW** the patterns and characters you see on the coins.

WHERE do these coins come from?

HOW did the coins get here?

WHAT were they used for

 **LET'S DISCUSS!**
HOW much do you think this was, if it was used today?
WHAT can buy with this?

 **DID YOU KNOW?**
ARCHAEOLOGISTS discovered objects left behind by people who lived about 700 years ago. These objects were found underground and underwater.

Meet this figurine from Vietnam



Kneeling figure in Vietnamese dress | Northern Vietnam, 15th century, Stoneware

LOOK carefully at how he is dressed. If the artist imagined a real person, who could he be?
MAKE a guess!

LOOK for the objects that match these shapes.
WHAT do you think these objects were used for?

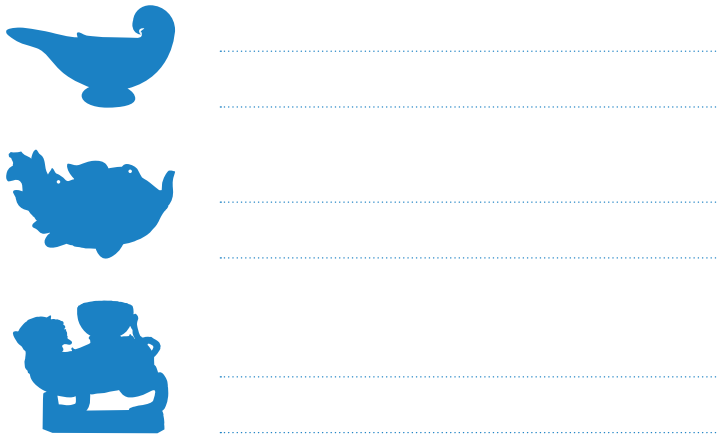

Meet the walking Bronze Buddha



Walking Buddha | Thailand, Sukothai, 15th or 16th century. Bronze

DESCRIBE this statue in ONE word.

WRITE a three-line riddle or poem that will help others identify this statue. Be sure to include as many details as you can spot.

 **DID YOU KNOW?**
Such figures are unique to the **Sukhothai Kingdom in Thailand**.